

Date	Description
03/07/19	ADDENDUM #2

SCHOOL DISTRICT OF
 INDIAN RIVER COUNTY

SEBASTIAN RIVER
 HIGH SCHOOL
 FIRE ALARM REPLACEMENT

Project For:

Project Title:

Scale:

KYRIAKOS G. LIATSOS
 600 S. ORLANDO AVE., SUITE 100
 MIAMI, FL 33131
 FL REG. NO.: PE66402

Sheet Title:

BUILDING N - FIRST
 FLOOR PLAN - FIRE
 ALARM

Date: 02/08/2019

Scale: AS NOTED

Drawn By: JB

Checked By: KGL

Project Number: 18071

File Date:

File Name:

Drawing Number:

FA-212a

100% BID SET

GENERAL NOTES:

1. FIRE ALARM SYSTEM AS A WHOLE WILL BE REPLACED WITH NEW DIGITAL ADDRESSABLE, VOICE EVACUATION SYSTEM. CONTRACTOR WILL BE RESPONSIBLE TO FIELD VERIFY ALL DEVICES AND REPORT ANY DEVICES NOT SEEN ON THIS DRAWING PRIOR TO BID.
2. ALL DEVICES SHOWN ON THIS PLAN WITH A "(N)" ARE NEW DEVICES TO BE ADDED PER CODE. ALL OTHER DEVICES ARE EXISTING AND SHALL BE REPLACED WITH NEW.
3. ALL EXISTING DEVICES SHALL BE REMOVED AND TURNED OVER TO OWNER OR DISPOSED OF PROPERLY. ALL USED CONDUIT OR EXISTING CONDUIT WILL BE REMOVED AT THE CONCLUSION OF THE PROJECT.
4. ELECTRICAL CONTRACTOR SHALL VISIT AND EXAMINE THE SITE PRIOR TO CONSTRUCTION TO ASCERTAIN THE EXISTING CONDITIONS AND LIMITS OF DEMOLITION AND CONSTRUCTION.
5. COORDINATE SEQUENCING WITH OWNER AND OTHER CONTRACTORS.
6. IT WILL BE THE CONTRACTOR'S RESPONSIBILITY TO PROTECT AND MAINTAIN THE INTEGRITY OF REMAINING DEVICES AND EQUIPMENT. ANY SUCH CONNECTIONS SHALL BE CONCEALED UNLESS LOCATED IN UNFINISHED AREAS.
7. ALL REMOVED EQUIPMENT SHALL BE DISPOSED OF BY THIS CONTRACTOR UNLESS DIRECTED TO DO OTHERWISE BY THE OWNER.
8. WHERE CONDUIT TO BE REMOVED STUBS THROUGH FLOORS, WALLS, AND CEILINGS, SUCH CONDUIT SHALL BE REMOVED TO THE POINT WHERE THE FINISH SURFACES CAN BE PATCHED ADEQUATELY SO THAT NO EVIDENCE OF THE FORMER INSTALLATION REMAINS.
9. ANY EXISTING PANEL HOME-RUNS, WHICH WILL REMAIN WITHIN THE AREA, MAY BE RETAINED AND USED AS PART OF THE NEW CIRCUITRY OR REMAIN AS SPARE EMPTY CONDUIT. SUCH EMPTY CONDUITS SHALL BE MARKED AS TO PANEL AND END LOCATIONS. EXISTING OUTLET BOXES CONDUIT WHICH ARE LOCATED PROPERLY FOR NEW WORK MAY BE REUSED FOR NEW DEVICES AND WIRE.
10. ALL CUTTING, CORING AND PATCHING REQUIRED FOR ELECTRICAL WORK SHALL BE BY THE ELECTRICAL CONTRACTOR.
11. THE EXISTING BUILDING IS TO REMAIN IN OPERATION DURING CONSTRUCTION. THIS CONTRACTOR SHALL COORDINATE ALL WORK THAT WILL INTERFERE WITH THE PRESENT OPERATION OF THE FACILITY WITH THE OWNER AND SHALL PROVIDE TEMPORARY POWER TO ALL EQUIPMENT THAT MUST REMAIN IN OPERATION.
12. DURING THE DEMOLITION AND ALTERATIONS, THE FIRE ALARM SYSTEM EXIT LIGHTING AND CORRIDOR LIFE SAFETY LIGHTING SHALL REMAIN ACTIVE.
13. ALL CONDUIT AND WIRE REMOVED SHALL BE TAKEN BACK TO THE SOURCE OF SUPPLY.
14. INSTALL A BLANK COVER PLATE WHERE REQUIRED.

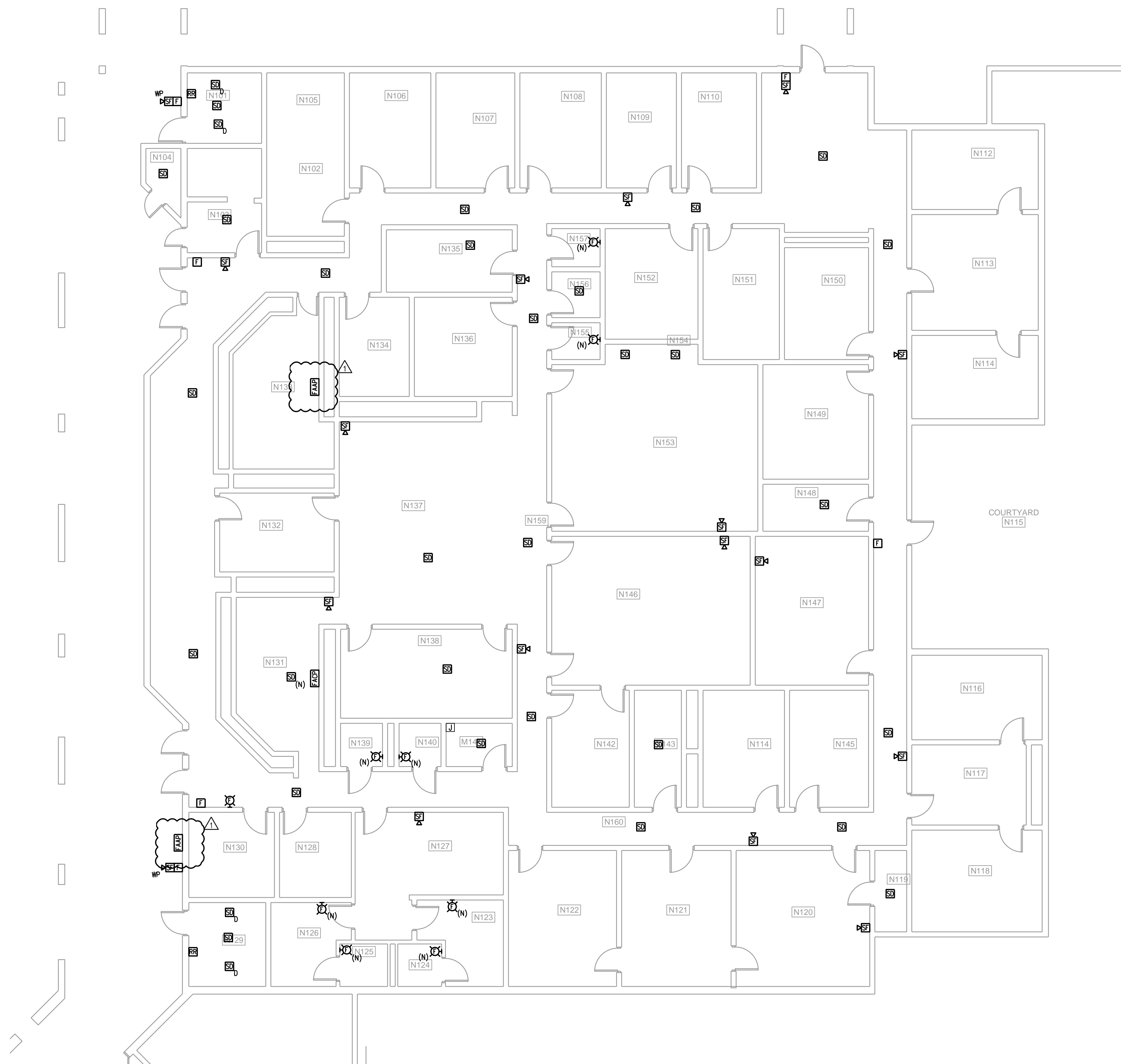

1 BUILDING N - FIRST FLOOR PLAN - FIRE ALARM

1/8" = 1'-0"

Scaling Note: These drawings were generated using FISH plans of the existing conditions which were not to scale and as a result shall not be used for determining any project measurements. All actual dimensions shall be field verified.